

OFFICIAL NCAA BASKETBALL BOX SCORE

Perry County Central Lady Commodores vs Muhlenberg North Stars

03/23/2000 7:00 pm
1st Half Box Score

Arena Girls' Sweet 16, McBrayer Arena
City, State Richmond, KY

No.	Perry County Central Lady Commodores	Total FG		3-point		FT	FTA	Rebounds			F	TP	A	TO	BLK	STL	MIN
		FG	FGA	FG	FGA			Off	Def	Tot							
3	* Polly Sebastian	6	9	0	0	1	2	0	1	1	5	13	1	4	0	4	30:11
10	Kristel Hamilton	1	2	0	0	0	1	0	0	0	1	2	1	0	0	0	5:01
11	Vicki Akers	0	0	0	0	0	0	0	0	0	0	0	0	0	0	0	DNP
12	* Bertha Sebastian	5	11	1	3	1	2	2	1	3	0	12	0	3	0	0	30:22
15	* Delores Jenkins	3	5	0	0	0	0	2	2	4	5	6	1	0	0	1	17:50
20	Emily Brashear	2	3	1	1	0	0	1	3	4	0	5	0	1	0	1	12:43
22	Beth Davis	0	0	0	0	0	0	0	0	0	0	0	0	0	0	0	1:06
24	* Krystal Smith	1	6	0	0	2	4	5	2	7	3	4	0	2	0	0	28:33
31	Kayla Combs	0	0	0	0	0	0	0	0	0	0	0	0	0	0	0	DNP
32	Danielle Caudill	0	0	0	0	0	0	0	0	0	0	0	0	0	0	0	DNP
33	* Kristie Miller	11	23	2	5	6	9	1	2	3	4	30	3	4	0	3	30:22
34	Kristina Thompson	0	0	0	0	0	0	0	0	0	0	0	0	0	0	0	DNP
40	Francene Lamz	0	0	0	0	0	0	0	0	0	0	0	0	0	0	0	DNP
44	Ashley Shouse	0	1	0	0	0	0	0	0	0	0	0	0	0	0	0	3:21
55	Brittany Baker	0	0	0	0	0	0	0	0	0	0	0	0	0	0	0	0:31
Team (Included in Totals)								2	2	4							
Totals		29	60	4	9	10	18	13	13	26	18	72	6	14	0	9	160

Total FG%: 1st half 13 - 28 (46.4%) 2nd half 16 - 32 (50.0%) Game 29 - 60 (48.3%) Deadball rebounds 7
 3Pt FG%: 1st half 1 - 1 (100%) 2nd half 3 - 8 (37.5%) Game 4 - 9 (44.4%)
 FT%: 1st half 4 - 9 (44.4%) 2nd half 6 - 9 (66.7%) Game 10 - 18 (55.6%)

No.	Muhlenberg North Stars	Total FG		3-point		FT	FTA	Rebounds			F	TP	A	TO	BLK	STL	MIN
		FG	FGA	FG	FGA			Off	Def	Tot							
3	* Amanda Burden	3	4	0	0	2	2	0	2	2	2	8	2	1	0	1	19:46
5	LaToya Phelps	2	4	2	3	0	0	1	1	2	0	6	0	2	0	0	7:30
10	Laura Sparks	1	3	0	0	0	0	0	0	0	1	2	1	2	0	0	8:18
12	* Lindsey Sparks	4	11	2	4	3	5	1	0	1	2	13	4	3	0	1	29:37
14	Jacklyn Sparks	0	0	0	0	0	0	0	0	0	0	0	0	0	0	0	DNP
20	Ashley Wilcox	0	0	0	0	0	0	0	0	0	0	0	0	0	0	0	DNP
22	* Holly Mills	6	9	0	0	8	9	2	4	6	1	20	9	4	0	0	30:49
25	Stephanie Brand	0	0	0	0	0	0	0	0	0	0	0	0	0	0	0	DNP
30	Ashlee Gunn	0	0	0	0	0	0	0	0	0	0	0	0	0	0	0	DNP
34	Candice Sommers	6	13	0	0	0	0	2	2	4	1	12	0	1	0	1	16:37
35	* Charity Stovall	2	4	0	0	2	4	3	4	7	3	6	1	1	0	0	17:01
40	Jasmine Perry	0	0	0	0	0	0	0	0	0	0	0	0	0	0	0	DNP
44	Kelli Grace	1	2	0	0	0	0	2	4	6	3	2	0	1	0	0	14:06
55	* Jade Perry	2	3	0	0	2	2	1	3	4	3	6	0	1	0	0	16:16
Team (Included in Totals)								2	0	2							
Totals		27	53	4	7	17	22	14	20	34	16	75	17	16	0	3	160

Total FG%: 1st half 18 - 31 (58.1%) 2nd half 9 - 22 (40.9%) Game 27 - 53 (50.9%) Deadball rebounds 3
 3Pt FG%: 1st half 2 - 4 (50.0%) 2nd half 2 - 3 (66.7%) Game 4 - 7 (57.1%)
 FT%: 1st half 1 - 4 (25.0%) 2nd half 16 - 18 (88.9%) Game 17 - 22 (77.3%)

Technical Fouls: None

Attendance: Unknown

Officials: Jenny Myrtle, LeBaron Pettaway, John Chamberlain

Score by Period	1st H	2nd H	Final	Record	Overall Conf
	Muhlenberg North Stars	39	36	75	Stars
Perry County Central Lady Commodores	31	41	72	Lady Commodores	23-10

	Stars	Lady Commodores		Stars	Lady Commodores		Stars	Lady Commodores
Points off Turnovers	12	19	Second Effort Points	10	13	Bench Points	22	7
Points in the Paint	24	36	3 Point Points	12	12	Free Throw Points	17	10
Largest Lead	56	40 (16 pts)	Lead Changes	3		Number of Ties	2	

University of Kentucky Basketball - Play by Play Report - Period 1 (pg 1)
Muhlenberg North Stars vs. Perry County Central Lady Commodores
Date: 03/23/2000 Time: 7:00 pm Site: Girls' Sweet 16, McBrayer Arena-Richmond, KY Attendance:

##	Name	Action	Action	Score	Clock	Diff	##	Name	Action	Action
3	A Burden	Start Game					3	P Sebastian	Start Game	
12	L Sparks	Start Game					12	B Sebastian	Start Game	
22	H Mills	Start Game					15	D Jenkins	Start Game	
35	C Stovall	Start Game					24	K Smith	Start Game	
55	J Perry	Start Game					33	K Miller	Start Game	
55	J Perry	Jump Ball Win			1	7:59	33	K Miller	Jump Ball Loss	
55	J Perry	Turn Over			1	7:51				
22	H Mills	Def Rebound			1	7:50	15	D Jenkins	Steal	
12	L Sparks	Layup Att			1	7:38	3	P Sebastian	Layup Att	
					1	7:30	15	D Jenkins	Def Rebound	
3	A Burden	FG Made	22 H Mills Assist	0-2	1	7:12 -2	12	B Sebastian	FG Made	
				2-2	1	6:48 (T1)				
3	A Burden	Turn Over		2-4	1	6:15 -2	33	K Miller	FG Made	15 D Jenkins Assist
					1	6:09				
12	L Sparks	Steal			1	6:00	3	P Sebastian	Turn Over	
12	L Sparks	Turn Over			1	5:59				
					1	5:56				
55	J Perry	Personal Foul			2-6	5:44 -4	33	K Miller	Layup Made	
3	A Burden	Def Rebound			1	5:44	33	K Miller	FT Attempt	
55	J Perry	FG Made	35 C Stovall Assist	4-6	1	5:28 -2	33	K Miller	Layup Att	24 K Smith Off Reb
					1	5:13	24	K Smith	Putback Att	24 K Smith Off Reb
					1	5:10	24	K Smith	Putback Att	
35	C Stovall	Def Rebound			1	5:08				
22	H Mills	Layup Made		6-6	1	4:59 (T2)	24	K Smith	FG Attempt	15 D Jenkins Off Reb
					1	4:34	15	D Jenkins	Putback Made	
35	C Stovall	FG Attempt	35 C Stovall Off Reb	6-8	1	4:32 -2				
35	C Stovall	Putback Att	35 C Stovall Off Reb		1	4:08				
					1	4:06				
					1	3:58	24	K Smith	Personal Foul	
					1	3:58	3	P Sebastian	Leave Game	
					1	3:58	10	K Hamilton	Enter Game	for 24 K Smith
					1	3:58	44	A Shouse	Enter Game	
35	C Stovall	FT Attempt	Stars Deadball Reb		1	3:58				
35	C Stovall	FT Attempt			1	3:58	Lady Commodores	Def Rebound	(Dead Ball Reb)	
34	C Sommers	Enter Game	for 35 C Stovall		1	3:56				
5	L Phelps	Enter Game	for 3 A Burden		1	3:56				
55	J Perry	Personal Foul			1	3:49				
44	K Grace	Enter Game	for 55 J Perry		1	3:49				
				6-9	1	3:49 -3	33	K Miller	FT Made	
44	K Grace	Def Rebound			1	3:49	33	K Miller	FT Attempt	
34	C Sommers	FG Attempt			1	3:28	12	B Sebastian	Def Rebound	
				6-11	1	3:18 -5	12	B Sebastian	FG Made	
5	L Phelps	3Pt Made	22 H Mills Assist	9-11	1	2:49 -2				
					1	2:43	33	K Miller	Turn Over	
					1	2:43				
					1	2:43	10	K Hamilton	Leave Game	
					1	2:43	20	E Brashear	Enter Game	for 15 D Jenkins
					1	2:43	24	K Smith	Enter Game	for 44 A Shouse
					1	2:43	3	P Sebastian	Enter Game	
5	L Phelps	3Pt Made	22 H Mills Assist	12-11	1	2:34 +1 (L1)				
44	K Grace	Def Rebound			1	2:07	33	K Miller	FG Attempt	
5	L Phelps	3Pt Attempt			1	1:53	Lady Commodores	Def Rebound		
					1	1:48	24	K Smith	Turn Over	(Fumble)
5	L Phelps	Turn Over	(Bad Pass)		1	1:29				
					1	1:27	3	P Sebastian	Steal	
34	C Sommers	FG Made	12 L Sparks Assist	12-13	1	1:24 -1 (L2)	3	P Sebastian	Layup Made	
44	K Grace	Personal Foul		14-13	1	1:13 +1 (L3)				
					1	0:58				
					1	0:58	24	K Smith	FT Attempt	Lady Commodores Deadball Reb
44	K Grace	Def Rebound			1	0:58	24	K Smith	FT Attempt	
12	L Sparks	FG Attempt			1	0:32	Lady Commodores	Def Rebound		
					1	0:31	55	B Baker	Enter Game	for 24 K Smith
					1	0:31	15	D Jenkins	Enter Game	for 20 E Brashear
					1	0:31	22	B Davis	Enter Game	for 12 B Sebastian
					1	0:26	3	P Sebastian	Turn Over	

University of Kentucky Basketball - Play by Play Report - Period 1 (pg 2)
Muhlenberg North Stars vs. Perry County Central Lady Commodores
Date: 03/23/2000 Time: 7:00 pm Site: Girls' Sweet 16, McBrayer Arena-Richmond, KY Attendance:

##	Name	Action	Score	Clock	Diff	##	Name	Action	Action
5	L Phelps	Turn Over		1 0:23		3	P Sebastian	Turn Over	
				1 0:16					
34	C Sommers	Steal		1 0:16		3	P Sebastian	Def Rebound	
34	C Sommers	Layup Att		1 0:13		33	K Miller	Layup Att	
5	L Phelps	Def Rebound		1 0:07					
12	L Sparks	3Pt Attempt	44	1 0:01					

End of Period Summary Stars 14 Lady Commodores 13

Largest Lead: Stars 6 Lady Commodores 11 (5 pts)
Lead in Period: Stars 6 Lady Commodores 11 (5 pts)
 5 for 4 oppo pts
 3 for 0 pts
 6/14 for 42.9 %
 0/2 for 0.00 %

Turnovers
 2nd Chances
 Field Goals
 Free Throws

Lead Changes: 3 Ties: 2
Lead Changes: 3 Ties: 2 (this period)
 5 for 3 oppo pts
 3 for 2 pts
 6/13 for 46.2 %
 1/5 for 20.0 %

University of Kentucky Basketball - Play by Play Report - Period 2 (pg 1)
Muhlenberg North Stars vs. Perry County Central Lady Commodores
Date: 03/23/2000 Time: 7:00 pm Site: Girls' Sweet 16, McBrayer Arena-Richmond, KY Attendance:

## Name	Action	Action	Score	Clock	Diff	## Name	Action	Action
10 L Sparks	Enter Game	for 5 L Phelps		2 8:00				
35 C Stovall	Enter Game	for 34 C Sommers		2 8:00				
				2 8:00		12 B Sebastian	Enter Game	for 22 B Davis
				2 8:00		24 K Smith	Enter Game	for 55 B Baker
				2 7:55		12 B Sebastian	Turn Over	
				2 7:55		3 P Sebastian	Personal Foul	
10 L Sparks	FG Made	22 H Mills Assist	16-13	2 7:46	+3			
35 C Stovall	Def Rebound			2 7:37		33 K Miller	FG Attempt	
				2 7:31		15 D Jenkins	Personal Foul	
22 H Mills	FG Made	12 L Sparks Assist	18-13	2 7:25	+5			
				2 7:16		12 B Sebastian	Turn Over	
				2 7:11		15 D Jenkins	Personal Foul	for 15 D Jenkins
				2 7:11		44 A Shouse	Enter Game	
12 L Sparks	FT Attempt	Stars Deadball Reb	19-13	2 7:11	+6			
12 L Sparks	FT Made			2 6:59		44 A Shouse	Layup Att	12 B Sebastian Off Reb
				2 6:46	+5	33 K Miller	FT Made	
12 L Sparks	Personal Foul		19-14	2 6:46	+4	33 K Miller	FT Made	
				2 6:46				
10 L Sparks	Turn Over	(Bad Pass)		2 6:46		15 D Jenkins	Enter Game	for 44 A Shouse
				2 6:39		33 K Miller	FG Attempt	15 D Jenkins Off Reb
				2 6:37	+2	15 D Jenkins	Putback Made	
35 C Stovall	FG Made		21-17	2 6:16	+4			
				2 6:01	+2	33 K Miller	FG Made	
34 C Sommers	Enter Game	for 44 K Grace	21-19	2 5:43				
				2 5:43		10 K Hamilton	Enter Game	for 33 K Miller
				2 5:30				
22 H Mills	FG Attempt	12 L Sparks Off Reb	23-19	2 5:11	+4			
22 H Mills	FG Made			2 5:01		10 K Hamilton	Layup Att	
34 C Sommers	Def Rebound			2 4:48				
35 C Stovall	Turn Over			2 4:47		3 P Sebastian	Steal	
				2 4:44	+2	3 P Sebastian	Layup Made	
34 C Sommers	FG Made	12 L Sparks Assist	25-21	2 4:30	+4			
35 C Stovall	Def Rebound			2 4:18		12 B Sebastian	FG Attempt	
12 L Sparks	FG Made	22 H Mills Assist	27-21	2 4:10	+6			
35 C Stovall	Personal Foul			2 4:05				
44 K Grace	Enter Game	for 10 L Sparks		2 4:05				
3 A Burden	Enter Game	for 35 C Stovall		2 4:05				
				2 4:05		20 E Brashear	Enter Game	for 15 D Jenkins
				2 4:05		33 K Miller	Enter Game	for 12 B Sebastian
				2 3:54		33 K Miller	FG Attempt	
22 H Mills	Def Rebound		29-21	2 3:43	+8			
34 C Sommers	FG Made		29-23	2 3:31	+6	24 K Smith	FG Made	33 K Miller Assist
				2 3:13	+8			
3 A Burden	FG Made		31-23	2 2:59		33 K Miller	FG Attempt	Lady Commodores Off Reb
				2 2:58		12 B Sebastian	Enter Game	for 10 K Hamilton
				2 2:58				
				2 2:58		44 A Shouse	Enter Game	for 24 K Smith
				2 2:58		15 D Jenkins	Enter Game	for 20 E Brashear
34 C Sommers	Def Rebound			2 2:40		12 B Sebastian	FG Attempt	
				2 2:36		15 D Jenkins	Personal Foul	
				2 2:36		20 E Brashear	Enter Game	for 15 D Jenkins
				2 2:26				
44 K Grace	FG Attempt	34 C Sommers Off Reb	33-23	2 2:24	+10			
34 C Sommers	Putback Made		33-25	2 2:06	+8	3 P Sebastian	FG Made	
				2 1:52		20 E Brashear	Def Rebound	
12 L Sparks	FG Attempt		33-27	2 1:36	+6	3 P Sebastian	FG Made	
				2 1:28	+8			
22 H Mills	Layup Made		35-27	2 1:17				
12 L Sparks	Personal Foul			2 1:17		24 K Smith	Enter Game	for 44 A Shouse
				2 1:17				
5 L Phelps	Enter Game	for 12 L Sparks		2 1:17		20 E Brashear	Turn Over	(Violation)
				2 1:10				
34 C Sommers	FG Attempt	5 L Phelps Off Reb	37-27	2 0:57	+10			
22 H Mills	FG Made	3 A Burden Assist		2 0:35				
34 C Sommers	Personal Foul			2 0:35		22 B Davis	Enter Game	for 20 E Brashear

University of Kentucky Basketball - Play by Play Report - Period 2 (pg 2)
Muhlenberg North Stars vs. Perry County Central Lady Commodores
Date: 03/23/2000 Time: 7:00 pm Site: Girls' Sweet 16, McBrayer Arena-Richmond, KY Attendance:

## Name	Action	Action	Score	Clock	Diff	## Name	Action	Action
			37-28	2 0:35		3 P Sebastian	FT Attempt	Lady Commodores Deadball Reb
				2 0:35	+9	3 P Sebastian	FT Made	
		44 K Grace Off Reb		2 0:30				
34 C Sommers	FG Attempt		39-28	2 0:29	+11			
44 K Grace	Putback Made		39-31	2 0:10	+8	12 B Sebastian	3Pt Made	

End of Period Summary Stars 39 Lady Commodores 31

Largest Lead: Stars 39 Lady Commodores 28 (11 pts)
Lead in Period: Stars 39 Lady Commodores 28 (11 pts)
 2 for 4 oppo pts
 4 for 8 pts
 12/17 for 70.6 %
 1/2 for 50.0 %

Turnovers
2nd Chances
Field Goals
Free Throws

Lead Changes: 3 Ties: 2
Lead Changes: 0 Ties: 0 (this period)
 3 for 5 oppo pts
 3 for 4 pts
 7/15 for 46.7 %
 3/4 for 75.0 %

OFFICIAL NCAA BASKETBALL BOX SCORE

03/23/2000 7:00 pm
1st Half Box Score

Arena Girls' Sweet 16, McBrayer Arena
City, State Richmond, KY

Perry County Central Lady Commodores vs Muhlenberg North Stars

No.	Perry County Central Lady Commodores	Total FG		3-point		FT	FTA	Rebounds			F	TP	A	TO	BLK	STL	MIN
		FG	FGA	FG	FGA			Off	Def	Tot							
3	* Polly Sebastian	4	5	0	0	1	2	0	1	1	1	9	0	3	0	2	14:45
10	Kristel Hamilton	0	1	0	0	0	0	0	0	0	0	0	0	0	0	0	4:00
11	Vicki Akers	0	0	0	0	0	0	0	0	0	0	0	0	0	0	0	DNP
12	* Bertha Sebastian	3	5	1	1	0	0	1	1	2	0	7	0	2	0	0	14:22
15	* Delores Jenkins	2	2	0	0	0	0	2	1	3	3	4	1	0	0	1	9:40
20	Emily Brashear	0	0	0	0	0	0	0	1	1	0	0	0	1	0	0	5:20
22	Beth Davis	0	0	0	0	0	0	0	0	0	0	0	0	0	0	0	1:06
24	* Krystal Smith	1	4	0	0	0	2	2	0	2	1	2	0	1	0	0	12:33
31	Kayla Combs	0	0	0	0	0	0	0	0	0	0	0	0	0	0	0	DNP
32	Danielle Caudill	0	0	0	0	0	0	0	0	0	0	0	0	0	0	0	DNP
33	* Kristie Miller	3	10	0	0	3	5	0	0	0	0	9	1	1	0	0	14:22
34	Kristina Thompson	0	0	0	0	0	0	0	0	0	0	0	0	0	0	0	DNP
40	Francene Lamz	0	0	0	0	0	0	0	0	0	0	0	0	0	0	0	DNP
44	Ashley Shouse	0	1	0	0	0	0	0	0	0	0	0	0	0	0	0	3:21
55	Brittany Baker	0	0	0	0	0	0	0	0	0	0	0	0	0	0	0	0:31
Team (Included in Totals)								1	2	3							
Totals		13	28	1	1	4	9	6	6	12	5	31	2	8	0	3	80

Total FG%: 1st half 13 - 28 (46.4%) 2nd half 0 - 0 (0.00%) Game 13 - 28 (46.4%) Deadball rebounds
 3Pt FG%: 1st half 1 - 1 (100%) 2nd half 0 - 0 (0.00%) Game 1 - 1 (100%)
 FT%: 1st half 4 - 9 (44.4%) 2nd half 0 - 0 (0.00%) Game 4 - 9 (44.4%) 3

No.	Muhlenberg North Stars	Total FG		3-point		FT	FTA	Rebounds			F	TP	A	TO	BLK	STL	MIN
		FG	FGA	FG	FGA			Off	Def	Tot							
3	* Amanda Burden	2	2	0	0	0	0	0	1	1	0	4	1	1	0	0	8:09
5	LaToya Phelps	2	3	2	3	0	0	1	1	2	0	6	0	2	0	0	5:13
10	Laura Sparks	1	1	0	0	0	0	0	0	0	0	2	0	1	0	0	3:55
12	* Lindsey Sparks	1	5	0	1	1	2	1	0	1	2	3	3	1	0	1	14:43
14	Jacklyn Sparks	0	0	0	0	0	0	0	0	0	0	0	0	0	0	0	DNP
20	Ashley Wilcox	0	0	0	0	0	0	0	0	0	0	0	0	0	0	0	DNP
22	* Holly Mills	5	6	0	0	0	0	0	2	2	0	10	5	0	0	0	16:00
25	Stephanie Brand	0	0	0	0	0	0	0	0	0	0	0	0	0	0	0	DNP
30	Ashlee Gunn	0	0	0	0	0	0	0	0	0	0	0	0	0	0	0	DNP
34	Candice Sommers	4	8	0	0	0	0	1	2	3	1	8	0	0	0	1	9:39
35	* Charity Stovall	1	3	0	0	0	2	2	3	5	1	2	1	1	0	0	7:59
40	Jasmine Perry	0	0	0	0	0	0	0	0	0	0	0	0	0	0	0	DNP
44	Kelli Grace	1	2	0	0	0	0	2	3	5	1	2	0	0	0	0	10:11
55	* Jade Perry	1	1	0	0	0	0	0	0	0	2	2	0	1	0	0	4:11
Team (Included in Totals)								0	0	0							
Totals		18	31	2	4	1	4	7	12	19	7	39	10	7	0	2	80

Total FG%: 1st half 18 - 31 (58.1%) 2nd half 0 - 0 (0.00%) Game 18 - 31 (58.1%) Deadball rebounds
 3Pt FG%: 1st half 2 - 4 (50.0%) 2nd half 0 - 0 (0.00%) Game 2 - 4 (50.0%)
 FT%: 1st half 1 - 4 (25.0%) 2nd half 0 - 0 (0.00%) Game 1 - 4 (25.0%) 2

Technical Fouls: None

Attendance: Unknown

Officials: Jenny Myrtle, LeBaron Pettaway, John Chamberlain

	Score by Period			Record	Overall Conf
	1st H	2nd H	Final		
Muhlenberg North Stars	39	0	39	Stars	26-6
Perry County Central Lady Commodores	31	0	31	Lady Commodores	23-9

	Stars Lady Commodores			Stars Lady Commodores			Stars Lady Commodores	
Points off Turnovers	8	8	Second Effort Points	8	6	Bench Points	18	0
Points in the Paint	12	20	3 Point Points	6	3	Free Throw Points	1	4
Largest Lead	39	28	Lead Changes	3		Number of Ties	2	

University of Kentucky Basketball - Play by Play Report - Period 3 (pg 1)
Muhlenberg North Stars vs. Perry County Central Lady Commodores
Date: 03/23/2000 Time: 7:00 pm Site: Girls' Sweet 16, McBrayer Arena-Richmond, KY Attendance:

##	Name	Action	Score	Clock	Diff	##	Name	Action	Action
3	A Burden	Leave Game		3 8:00					
5	L Phelps	Leave Game		3 8:00					
22	H Mills	Leave Game		3 8:00					
34	C Sommers	Leave Game		3 8:00					
44	K Grace	Leave Game		3 8:00					
				3 8:00		3	P Sebastian	Leave Game	
				3 8:00		12	B Sebastian	Leave Game	
				3 8:00		22	B Davis	Leave Game	
				3 8:00		24	K Smith	Leave Game	
				3 8:00		33	K Miller	Leave Game	
3	A Burden	Enter Game		3 8:00					
12	L Sparks	Enter Game		3 8:00					
22	H Mills	Enter Game		3 8:00					
35	C Stovall	Enter Game		3 8:00					
55	J Perry	Enter Game		3 8:00					
				3 8:00		3	P Sebastian	Enter Game	
				3 8:00		12	B Sebastian	Enter Game	
				3 8:00		15	D Jenkins	Enter Game	
				3 8:00		24	K Smith	Enter Game	
				3 8:00		33	K Miller	Enter Game	
12	L Sparks	3Pt Made	22 H Mills Assist	42-31	3 7:43 +11				
				42-33	3 7:21 +9	33	K Miller	FG Made	
55	J Perry	Layup Made	22 H Mills Assist	44-33	3 7:08 +11				
55	J Perry	Def Rebound		3 6:51		3	P Sebastian	FG Attempt	
12	L Sparks	3Pt Made	22 H Mills Assist	47-33	3 6:42 +14				
				3 6:37		Lady Commodores	20 Sec Time Out		
				3 6:37		20	E Brashear	Enter Game	for 15 D Jenkins
				47-35	3 6:07 +12	12	B Sebastian	FG Made	
22	H Mills	FG Attempt	Stars Off Reb	3 5:57					
55	J Perry	FT Made		48-35	3 5:56 +13	24	K Smith	Personal Foul	
55	J Perry	FT Made		49-35	3 5:56 +14				
3	A Burden	Personal Foul		3 5:38					
				3 5:38		33	K Miller	FT Attempt	Lady Commodores Deadball Reb
				49-36	3 5:38 +13	33	K Miller	FT Made	
22	H Mills	FG Made		51-36	3 5:30 +15				
				3 5:14		12	B Sebastian	FG Attempt	Lady Commodores Off Reb
				3 5:13		15	D Jenkins	Enter Game	for 20 E Brashear
				51-38	3 5:03 +13	15	D Jenkins	FG Made	3 P Sebastian Assist
35	C Stovall	FG Made	12 L Sparks Assist	53-38	3 4:49 +15				
				53-40	3 4:28 +13	33	K Miller	Layup Made	
				3 4:23		15	D Jenkins	Personal Foul	
3	A Burden	Leave Game		3 4:23					
10	L Sparks	Enter Game	for 35 C Stovall	3 4:23					
34	C Sommers	Enter Game		3 4:23					
				3 4:23		20	E Brashear	Enter Game	for 15 D Jenkins
34	C Sommers	Turn Over	(Traveling)	3 4:11					
22	H Mills	Def Rebound		3 4:05		24	K Smith	FG Attempt	
12	L Sparks	Layup Made	22 H Mills Assist	55-40	3 3:59 +15				
12	L Sparks	FT Made		56-40	3 3:58 +16	3	P Sebastian	Personal Foul	
				3 3:52		33	K Miller	Layup Att	20 E Brashear Off Reb
				56-42	3 3:50 +14	20	E Brashear	Putback Made	
22	H Mills	Turn Over	(Bad Pass)	3 3:36					
				3 3:34		3	P Sebastian	Steal	
				3 3:34		33	K Miller	Turn Over	(Traveling)
34	C Sommers	FG Made	10 L Sparks Assist	58-42	3 3:20 +16				
				3 3:13		3	P Sebastian	Turn Over	(Bad Pass)
Stars	Time Out			3 3:11					
10	L Sparks	FG Attempt		3 2:50		20	E Brashear	Def Rebound	
10	L Sparks	Personal Foul		58-43	3 2:45 +15	33	K Miller	FT Made	
				58-44	3 2:45 +14	33	K Miller	FT Made	
10	L Sparks	FG Attempt		3 2:18		20	E Brashear	Def Rebound	
				3 2:17		33	K Miller	Offensive Foul	
				3 2:17		33	K Miller	Turn Over	
12	L Sparks	Leave Game		3 2:17					
5	L Phelps	Enter Game	for 55 J Perry	3 2:17					
44	K Grace	Enter Game		3 2:17					

University of Kentucky Basketball - Play by Play Report - Period 3 (pg 2)
Muhlenberg North Stars vs. Perry County Central Lady Commodores
Date: 03/23/2000 Time: 7:00 pm Site: Girls' Sweet 16, McBrayer Arena-Richmond, KY Attendance:

## Name	Action	Action	Score	Clock	Diff	## Name	Action	Action
10 L Sparks	Turn Over			3 1:59				
			58-46	3 1:58		3 P Sebastian	Steal	
22 H Mills	FT Made		59-46	3 1:54	+12	3 P Sebastian	Layup Made	
22 H Mills	FT Made		60-46	3 1:42	+13	33 K Miller	Personal Foul	
			60-48	3 1:42	+14			
5 L Phelps	FG Attempt			3 1:35	+12	33 K Miller	FG Made	
12 L Sparks	Enter Game	for 22 H Mills		3 1:13		Lady Commodores	Def Rebound	(Dead Ball Reb)
44 K Grace	Personal Foul			3 1:11				
				3 0:57		12 B Sebastian	3Pt Attempt	12 B Sebastian Off Reb
				3 0:52		12 B Sebastian	Turn Over	
				3 0:45		24 K Smith	Turn Over	
12 L Sparks	FG Attempt			3 0:03		33 K Miller	Def Rebound	

End of Period Summary Stars 60 Lady Commodores 48

Largest Lead: Stars 56 Lady Commodores 40 (16 pts)
Lead in Period: Stars 56 Lady Commodores 40 (16 pts)
 3 for 2 oppo pts
 1 for 0 pts
 7/12 for 58.3 %
 5/5 for 100 %

Turnovers
 2nd Chances
 Field Goals
 Free Throws

Lead Changes: 3 Ties: 2
Lead Changes: 0 Ties: 0 (this period)
 5 for 2 oppo pts
 3 for 2 pts
 7/12 for 58.3 %
 3/4 for 75.0 %

University of Kentucky Basketball - Play by Play Report - Period 4 (pg 1)
Muhlenberg North Stars vs. Perry County Central Lady Commodores
 Date: 03/23/2000 Time: 7:00 pm Site: Girls' Sweet 16, McBrayer Arena-Richmond, KY Attendance:

##	Name	Action	Action	Score	Clock	Diff	##	Name	Action	Action
5	L Phelps	Leave Game			4 8:00					
10	L Sparks	Leave Game			4 8:00					
12	L Sparks	Leave Game			4 8:00					
34	C Sommers	Leave Game			4 8:00					
3	A Burden	Enter Game	for 44 K Grace		4 8:00					
22	H Mills	Enter Game			4 8:00					
35	C Stovall	Enter Game			4 8:00					
55	J Perry	Enter Game			4 8:00					
12	L Sparks	Enter Game			4 8:00					
					4 7:49		20	E Brashear	FG Attempt	33 K Miller Off Reb
55	J Perry	Personal Foul			4 7:47		15	D Jenkins	Enter Game	for 20 E Brashear
					4 7:47		33	K Miller	3Pt Attempt	
22	H Mills	Def Rebound			4 7:43					
22	H Mills	Turn Over	(Bad Pass)		4 7:36		33	K Miller	Steal	
					4 7:36		20	E Brashear	Enter Game	for 15 D Jenkins
35	C Stovall	Personal Foul			4 7:36					
				60-50	4 7:23	+10	33	K Miller	FG Made	
12	L Sparks	FG Attempt	22 H Mills Off Reb		4 7:05					
22	H Mills	FG Attempt	22 H Mills Off Reb		4 7:05					
					4 6:47		15	D Jenkins	Enter Game	for 20 E Brashear
12	L Sparks	3Pt Attempt			4 6:39		33	K Miller	Def Rebound	
				60-52	4 6:24	+8	3	P Sebastian	FG Made	
					4 6:13		3	P Sebastian	Personal Foul	
44	K Grace	Enter Game	for 55 J Perry		4 6:01		24	K Smith	Def Rebound	
3	A Burden	FG Attempt			4 5:46		12	B Sebastian	FG Attempt	24 K Smith Off Reb
44	K Grace	Personal Foul			4 5:44					
Stars	Time Out				4 5:44					
44	K Grace	Def Rebound			4 5:27		15	D Jenkins	FG Attempt	
44	K Grace	Turn Over	(Fumble)		4 5:05					
					4 4:52		33	K Miller	Turn Over	
3	A Burden	Steal			4 4:51					
3	A Burden	Layup Made		62-52	4 4:46	+10				
					4 4:38		33	K Miller	Layup Att	24 K Smith Off Reb
					4 4:36		24	K Smith	Putback Att	Lady Commodores Deadball Reb
35	C Stovall	Personal Foul			4 4:35					
35	C Stovall	Leave Game			4 4:35					
34	C Sommers	Enter Game	for 44 K Grace		4 4:35					
55	J Perry	Enter Game			4 4:35					
				62-53	4 4:35	+9	24	K Smith	FT Made	
				62-54	4 4:35	+8	24	K Smith	FT Made	
34	C Sommers	FG Made	3 A Burden Assist		64-54	4 4:16	+10			
3	A Burden	Personal Foul			4 4:00					
					4 4:00		12	B Sebastian	FT Attempt	Lady Commodores Deadball Reb
					4 4:00	+9	12	B Sebastian	FT Made	
3	A Burden	FT Made			65-55	4 3:54	+10	3	P Sebastian	Personal Foul
3	A Burden	FT Made			66-55	4 3:54	+11			
3	A Burden	Def Rebound			4 3:39		15	D Jenkins	FG Attempt	
22	H Mills	FT Made			67-55	4 3:28	+12	24	K Smith	Personal Foul
22	H Mills	FT Made			68-55	4 3:28	+13			
55	J Perry	Def Rebound			4 3:22		3	P Sebastian	Layup Att	
34	C Sommers	FG Attempt			4 3:03					
					4 3:00					
					4 3:00		15	D Jenkins	Def Rebound	
				68-57	4 2:53	+11	33	K Miller	Layup Made	
					4 2:50		Lady Commodores	20 Sec Time Out		
55	J Perry	FG Attempt	55 J Perry Off Reb		4 2:41					
22	H Mills	Turn Over			4 2:33					
					4 2:31		33	K Miller	Steal	
				68-59	4 2:27	+9	12	B Sebastian	Layup Made	33 K Miller Assist
34	C Sommers	FG Attempt	34 C Sommers Off Reb		4 2:17					
34	C Sommers	Putback Att			4 2:15		24	K Smith	Def Rebound	
				68-62	4 2:04	+6	33	K Miller	3Pt Made	
35	C Stovall	Enter Game	for 34 C Sommers		4 2:00					
Stars	Time Out				4 2:00					

University of Kentucky Basketball - Play by Play Report - Period 4 (pg 2)
Muhlenberg North Stars vs. Perry County Central Lady Commodores
Date: 03/23/2000 Time: 7:00 pm Site: Girls' Sweet 16, McBrayer Arena-Richmond, KY Attendance:

## Name	Action	Action	Score	Clock	Diff	## Name	Action	Action
12 L Sparks	Turn Over	(Bad Pass)		4 1:52				
Stars	Def Rebound	(Dead Ball Reb)		4 1:40		12 B Sebastian	3Pt Attempt	
				4 1:39		33 K Miller	Personal Foul	
22 H Mills	FT Attempt	Stars Off Reb		4 1:39				
22 H Mills	Turn Over			4 1:25				
				4 1:24		33 K Miller	Steal	
			68-64	4 1:22	+4	33 K Miller	Layup Made	
				4 1:01		15 D Jenkins	Personal Foul	
				4 1:01		20 E Brashear	Enter Game	for 15 D Jenkins
				4 1:01		10 K Hamilton	Enter Game	for 20 E Brashear
12 L Sparks	FT Made		69-64	4 1:01	+5			
12 L Sparks	FT Attempt	35 C Stovall Off Reb		4 1:01				
35 C Stovall	FT Made		70-64	4 0:59	+6	33 K Miller	Personal Foul	
35 C Stovall	FT Made		71-64	4 0:59	+7			
			71-66	4 0:52	+5	10 K Hamilton	Layup Made	
				4 0:52				
22 H Mills	Personal Foul			4 0:52				
Stars	20 Sec Time Out			4 0:52				
35 C Stovall	Def Rebound			4 0:52		10 K Hamilton	FT Attempt	
22 H Mills	FT Made		72-66	4 0:47	+6	10 K Hamilton	Personal Foul	
22 H Mills	FT Made		73-66	4 0:47	+7			
55 J Perry	Def Rebound			4 0:40		33 K Miller	3Pt Attempt	
				4 0:34		3 P Sebastian	Personal Foul	
				4 0:34		20 E Brashear	Enter Game	for 3 P Sebastian
				4 0:34		Lady Commodores	Time Out	
22 H Mills	FT Made		74-66	4 0:34	+8			
22 H Mills	FT Made		75-66	4 0:34	+9			
			75-69	4 0:25	+6	33 K Miller	3Pt Made	10 K Hamilton Assist
				4 0:12				
12 L Sparks	Turn Over			4 0:11		20 E Brashear	Steal	
				4 0:07		33 K Miller	3Pt Attempt	24 K Smith Off Reb
			75-72	4 0:00	+3	20 E Brashear	3Pt Made	33 K Miller Assist

University of Kentucky Basketball - TEAM SHOT CHART for the Lady Commodores
 Muhlenberg North Stars vs. Perry County Central Lady Commodores
 DATE: 03/23/2000 TIME: 7:00 pm SITE: Girls' Sweet 16, McBrayer Arena-Richmond, KY

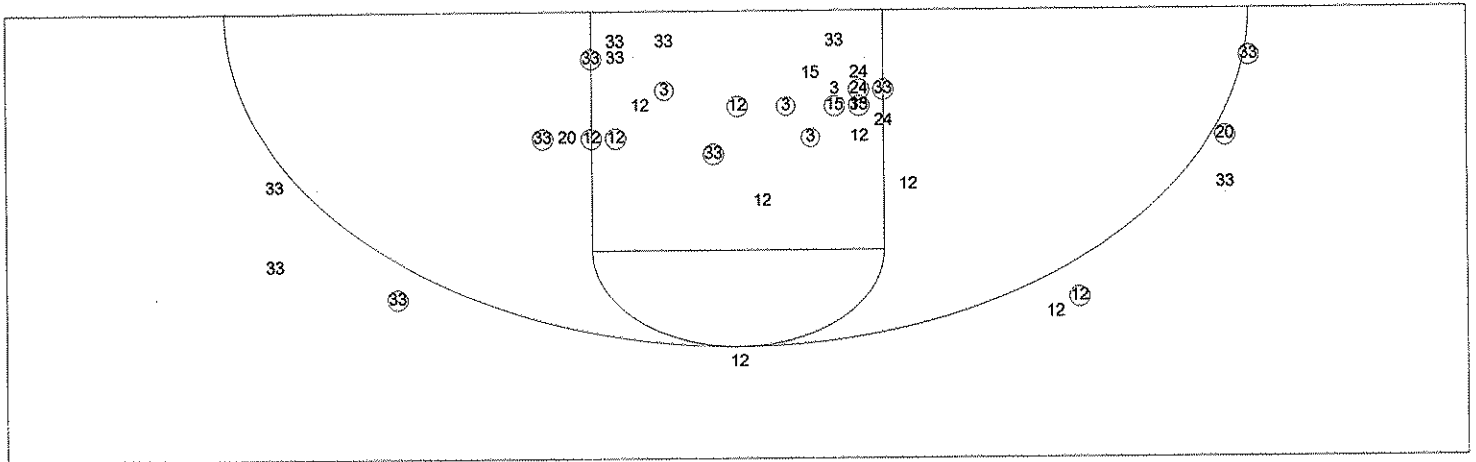

Shot Summary	M/A	%	PTS
3Pt FG	4/9	44.4%	12
2Pt FG	25/51	49.0%	50
Layups - L	2/7	28.6%	4
Layups - R	7/10	70.0%	14
Dunks	0/0	0.0%	0
Putbacks	3/6	50.0%	6
Overall Shooting	29/60	48.3%	62
Free Throws	10/18	55.6%	10
Total Points			72

Scoring Distribution

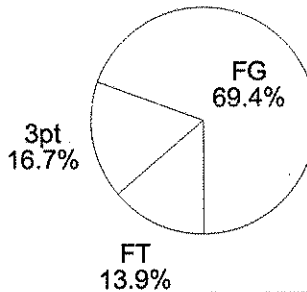

Scoring Locations

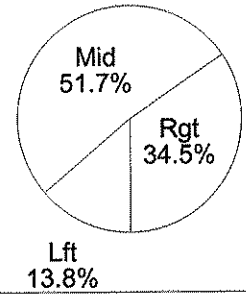

By Period	FG	FGA	FG%	3Pt	3PA	3P%	FT	FTA	FT%	PTS	ORB	DRB	TR	PF	AST	TO	BS	ST	P/S
1st Period	6	13	46.2	0	0	0.00	1	5	20.0	13	3	5	8	1	1	5	0	2	0.87
2nd Period	7	15	46.7	1	1	100	3	4	75.0	18	3	1	4	4	1	3	0	1	1.06
3rd Period	7	12	58.3	0	1	0.00	3	4	75.0	17	3	3	6	5	1	5	0	2	1.21
4th Period	9	20	45.0	3	7	42.9	3	5	60.0	24	4	4	8	8	3	1	0	4	1.09
Game	29	60	48.3	4	9	44.4	10	18	55.6	72	13	13	26	18	6	14	0	9	1.04

Scoring Breakdown

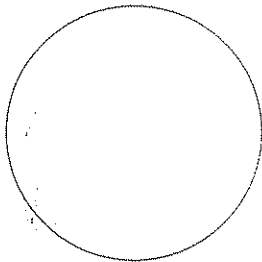

Scoring Range

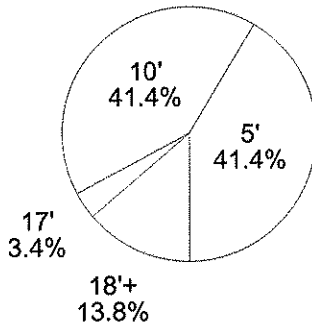

University of Kentucky Basketball - TEAM SHOT CHART for the Stars
Muhlenberg North Stars vs. Perry County Central Lady Commodores
DATE: 03/23/2000 TIME: 7:00 pm SITE: Girls' Sweet 16, McBrayer Arena-Richmond, KY

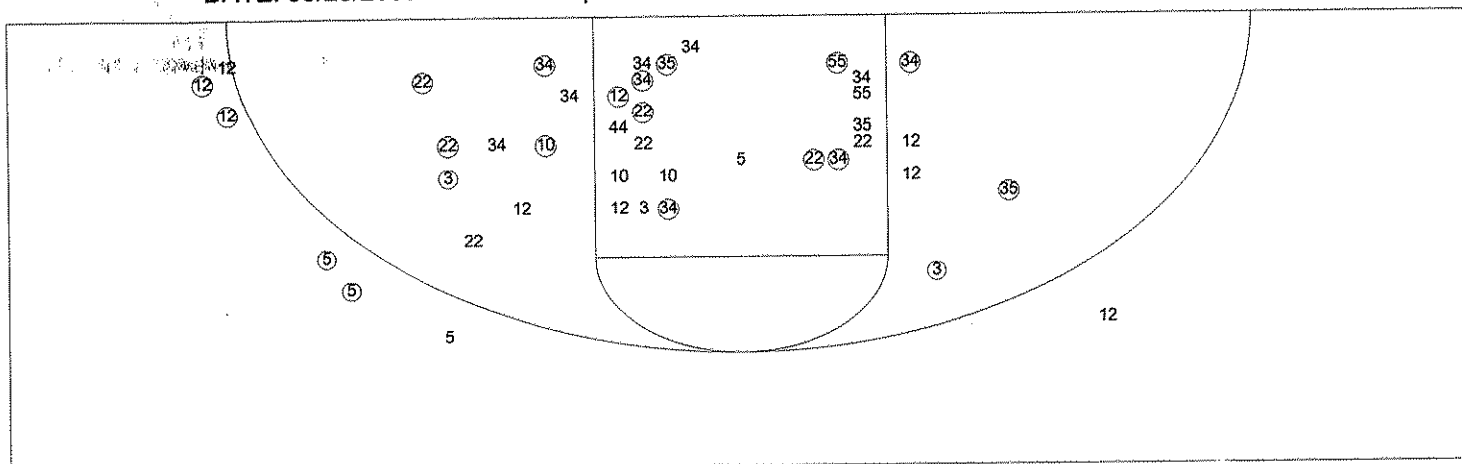

Shot Summary	M/A	%	PTS
3Pt FG	4/7	57.1%	12
2Pt FG	23/46	50.0%	46
Layups - L	1/1	100.0%	2
Layups - R	4/6	66.7%	8
Dunks	0/0	0.0%	0
Putbacks	2/4	50.0%	4
Overall Shooting	27/53	50.9%	58
Free Throws	17/22	77.3%	17
Total Points			75

Scoring Distribution

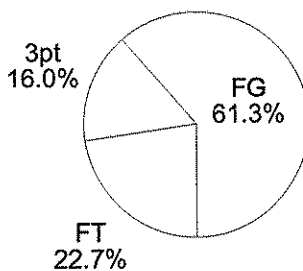

Scoring Locations

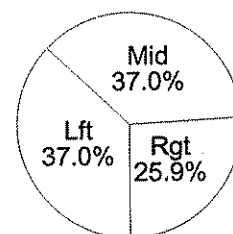

By Period	FG	FGA	FG%	3Pt	3PA	3P%	FT	FTA	FT%	PTS	ORB	DRB	TR	PF	AST	TO	BS	ST	P/S
1st Period	6	14	42.9	2	4	50.0	0	2	0.00	14	3	7	10	3	5	5	0	2	0.93
2nd Period	12	17	70.6	0	0	0.00	1	2	50.0	25	4	5	9	4	5	2	0	0	1.39
3rd Period	7	12	58.3	2	2	100	5	5	100	21	1	2	3	3	6	3	0	0	1.50
4th Period	2	10	20.0	0	1	0.00	11	13	84.6	15	6	6	12	6	1	6	0	1	0.94
Game	27	53	50.9	4	7	57.1	17	22	77.3	75	14	20	34	16	17	16	0	3	1.17

Scoring Breakdown

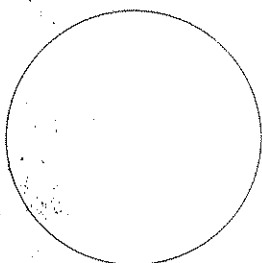

Scoring Range

